品番 PART NO.	処理 TREATMENT	嵌合相手品番 MATING PART NO.
7113-2331	銅下地 光沢錫メッキ条材 COPPER SUBSTRATE PLATING. GLOSSY TIN PLATING(STRIP)	7115-1591
⚠ 7113-2331-08	ニッケル下地 金メッキ NICKEL SUBSTRATE PLATING. GOLD PLATING.	7115-1591-08

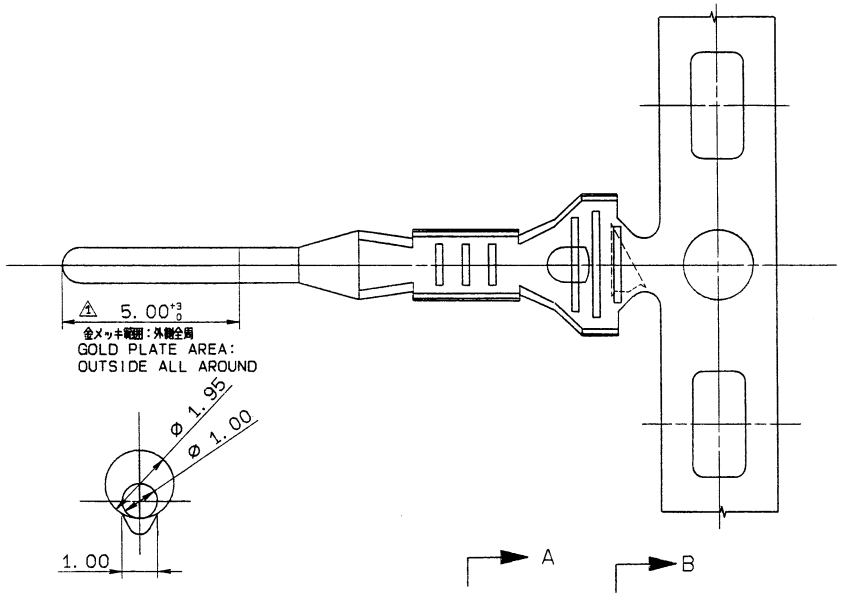

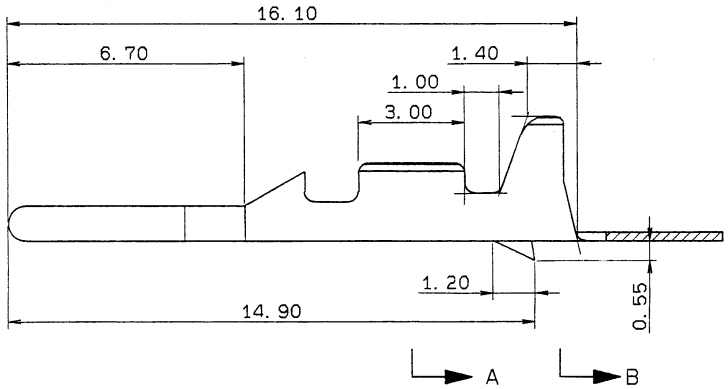

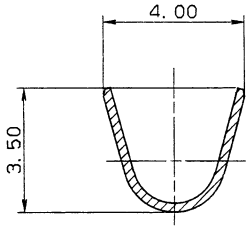

SEC. B-B

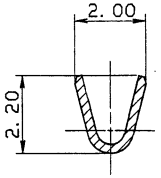

SEC. A-A

NOTES

1) APPLICABLE WIRE SIZE: AVS 0.2H-AVS 0.5

注記

1) 適用電線サイズ：AVS0.2H～AVS0.5

LET	DATE	REVISION RECORD	NO.	CHKD
⚠	90. 02. 19	ADDED NEW PART NO.	C90-6142	K. S
	85. 11. 13	NEW	C85-6150	H. H

GENERAL TOLERANCE							
	10MAX	50MAX	100MAX	250MAX	2500VR	ANGLE	ECCENT
A	±0.15	±0.2	±0.3	±0.5	±0.75	±30'	0.1
Ⓑ	±0.2	±0.3	±0.55	±0.95	±1.4	±30'	0.1
C	±0.3	±0.5	±0.8	±1.4	±2	±30'	0.15
SPECIFIED						WEIGHT g	

DWG TYPE	DWG SOURCE	DWG DATE	UNIT	SCL	ANGLE
R	NEW	85. 11. 13	mm	10/1	3

APPROVED	CHECKED	CHECKED	DESIGN	DRAWN
五年	石川	高瀬	WATANABE	長谷川
90.2.22	90.2.13	90.2.19	82.04.29	90.02.19

CUSTOMER

CUSTOMER PART NO. | CUSTOMER DWG NO.

OFFICE | STDLIB NO.

VENDOR

VENDOR NO.

MATL. SPEC. BSR T=0.25 TIN PLATE

TREAT. & FIN. SEE TABLE

NAME TLC TERMINAL MALE

PART NO. 7113-2331 ETC ⚠

DWG NO. 7113-2331:R

TRIAL PART NO.

ISSUE MARK

YAZAKI CORPORATION